ASCS TODAY

By Tom Conrad

Flue Tobacco News - Volume of sales on Old and Middle Belt flue-cured tobacco markets declined rapidly during the fifteenth week of auctions as the season neared completion. According to the Federal-State Market News Service, grade prices were steady to lower and quality dropped sharply. Loan receipts declined somewhat from the high levels of the week before. All North Carolina markets are closed and only Brookneal, Chase City, Clarksville and South Boston remain open in Virginia. Cleanup sales have been scheduled at Danville, Virginia and Winston-Salem, North Carolina on November 8.

Producers are reminded that when they have finished marketing their tobacco, to please return their marketing cards to the ASCS office.

The general average was down $4.66 from the previous week. Last year's sales totaled 373,813,314 pounds after 57 days and averaged $132.46 per hundred.

Resales totaled 170,239 pounds this week and 21,451,881 pounds to date.

Average prices were off mainly $1 to $2 per hundred pounds for about one-half the grades while most others held at last week's levels. Losses were centered heavily on unripe leaf and nondescript. Ripe leaf grades were mostly unchanged.

The breakdown of marketings showed a sharp decline in fair quality leaf offerings. Low quality leaf and various nondescript grades increased accordingly. Leaf accounted for 60 percent of offerings, smoking leaf, 8; cutters 6; lugs 5; primings and nondescript, 21 percent.

Loan receipts comprised 18.0 percent of gross sales this week and 7.9 percent for the season. This compares with 6.2 percent received by the Stabilization Corporation last year during the comparable 57 days.

Tobacco Meeting Scheduled - An important meeting for all flue-cured tobacco growers has been scheduled for Friday, November 9, at 10:00 a.m. at the American Legion Hall in South Boston, Va. Supply and Demand for flue-cured tobacco will be discussed. Also USDA is considering increasing the yield goal for flue tobacco for the first time since the poundage program began in 1965.

All producers are urged to attend this meeting.

Committee Elections - The community committees will meet at the ASCS office on Friday, November 9 to develop slates of at least six nominees for each of the three ASC communities to run in the 1980 community committee elections. The nominees will then be placed on ballots for the elections which will be held by mail from November 23 to December 3. All eligible voters should receive a ballot by November 23. If you don't receive a ballot and believe you are an eligible voter please check with the ASCS office.

The incumbent committees will develop the slates starting at 10:00 a.m. and the public is invited to attend.

Fire-Cured Tobacco - Shortly the ASCS office will mail marketing cards to producers in time for the November 27 market openings. We will mail the marketing cards to those who have returned the post card certifying as to the use of DDT, TDE, Toxaphene and endrin and whether or not Maryland tobacco was grown on the farm. Those who do not return the post card will need to come by the ASCS office to pick up their card. Also those farmers that will have a lien stamped on their card will be notified that they will need to come to the office to pick up their card.

Booking floor space at the markets will begin after November 12. At this time no definite date has been set, but as soon as I find out the date, I will notify producers by letter of all the details.

Mrs. Oliver's 4-H Meeting

Mrs. Oliver's class had their second 4-H meeting on October 18th, 1979, Thursday afternoon at 1:00.

First President Russell Walton called the meeting to order and then we said the pledge to the American and 4-H flags. Our recreational leader led us in some songs and games. We talked about projects; he told us something about each one. Aftr that we talked about Share-the-Fun.

We saw slides from last year's Share-the-Fun program. We also got our certificates back from last year's public speaking program.

The president adjourned the meeting.

Traci Paulette, Reporter

RECIPE FOR FRIGIDAIRE FRUIT CAKE

1 - 12 ounce box vanilla waffers
1 can Eagle Brand condensed milk
2 cups raisins
2 cups nuts

Crumble vanilla waffers. Mix nuts and raisins into crumb mixture, mix well. Add condensed milk and work into crumbs and raisins and nuts. Flavor to taste (I use vanilla).

Line a pan or bowl with wax paper or Reynolds wrap and press mixture firmly into container. Let it stand 3 or 4 days in refrigerator before serving. Keep in refrigerator to keep fresh.

Given by: Mattie Austin

WEDDING INVITATION and all accessories on sale at the **Times-Virginian Newspaper** on Court Street, phone 352-8215.

Burke Is Insurance!
We Don't Sell Insurance!
We Buy Insurance For You!
J. A. Burke & Co.
33 MAIN ST.
Appomatox, Va.
PH. 352-8246
Est. 1915

* EMISSION CONTROL CENTERS
Major Muffler
Featuring a LIFETIME GUARANTEE CERTIFICATE
If a Major Muffler or Tail or Exhaust pipe should ever fail during normal use for as long as you own your car we'll replace it absolutely FREE of charge
FREE EXHAUST SYSTEM INSPECTION
No Wait! Your muffler and tailpipe always in stock and ready for IMMEDIATE INSTALLATION
Low, Low Prices
Phone for a free estimate
10% OFF ALL EXHAUST WORK WITH THIS AD
DUAL EXHAUST SYSTEMS CUSTOM BUILT FOR MOST CARS & TRUCKS
CONCORD SERVICE CENTER
RT. 460 E. AT CONCORD
Phone 993-2782

THE FIRST JUDGING TEAM from the Appomattox FFA Chapter were, left to right, Scott Almond, Sarah Simpson and Todd Thompson.

THE SECOND JUDGING TEAM from Appomattox FFA Chapter were, from left to right, Cris Tolley, Lisa Coleman and Malcome Miller.

Two Appomattox FFA Judging Teams Won Honors

Two judging teams from the Appomattox F.F.A. Chapter won honors at the District Dairy Judging Contest held at William Campbell High School on November 1, 1979.

The 1st Dairy Judging Team, was composed of Scott Almond, Sarah Simpson and Todd Thompson.

The 2nd Dairy Judging Team was composed of Chris Tolley, Lisa Coleman, and Malcome Miller.

Won 3rd place in competition with the 6 other schools in the Junior Division.

The F.F.A. teams were accompanied by their advisor, Mr. J. W. Morgan.

Ben Hastings, Assistant Reporter

Pamplin Elementary School

Menus for November

Thurs., Nov. 8, Bologna, Sliced Tomatoes, Buttered cabbage, Bananas, Biscuits, Butter, & Milk.

Fri., Nov. 9, Hot Dogs, French fries, Slaw, Fruit, Cookie, & Milk.

Mon., Nov. 12, Grilled Cheese Sandwich, Turnip Greens, Potato chips, Pineapple, Cookie, & Milk.

Tues., Nov. 13, Pizza, Buttered corn, Jello, w/Fruit, & Milk.

Wed., Nov. 14, Sausage, Sliced tomatoes, Lima beans, Fruit, Biscuits, & Milk.

Thurs., Nov. 15, Ham, Candied Sweet Potatoes, Green beans, Cake w/topping, Biscuits, Butter, & Milk.

Fri., Nov. 16, Fish, Macaroni and Cheese, Slaw, Jello, Bread, Butter, & Milk.

Mon., Nov. 19, Hot Dogs, Buttered whole potatoes, Turnip Greens, Congo bars., Buns, & Milk.

Tues., Nov. 20, Turkey w/dresssing, Green Peas, Candied sweet potatoes, Tossed Salad, Rolls, Butter, & Milk.

Wed., Nov. 21, Chicken Noodle Soup, Peanut butter sandwiches, Celery sticks, Orange, & Milk.

"Happy Thanksgiving Day"

Mon., Nov. 26, Tomato Soup, Bologna Sandwich, Sliced Peaches, Cookie, & Milk.

Tuesday, Nov. 27, Hamburgers, French Fries, Baked beans, Pineapple, Buns, & Milk.

Wed., Nov. 28, Pizza, Blackeye Peas, Slaw, Fruit, Peanuts, & Milk.

Thurs., Nov. 29, Corn Dogs, Lima Beans, Sliced Beets, Bananas, & Milk.

Fri., Nov. 30, Turkey roll w/gravy, Green beans, Sliced Tomatoes, Chocolate cake, Biscuits, Butter, & Milk.

Get Results!
Use The Times-Virginian Classified Ads

AUCTION
50.84 ACRES VALUABLE REAL ESTATE
WITH TOBACCO ALLOTMENT IN THE TOWN OF DRAKES BRANCH, CHARLOTTE COUNTY, VIRGINIA
SATURDAY, NOV. 10, 1979
11:00 A. M. (On The Premises)
From The Estate of Mrs. O. O. Tucker, Sr.
TO BE OFFERED IN 7 TRACTS AS SHOWN ON THE PLAT AND AS A WHOLE WITH THE HIGH DOLLAR BUYING!
All of this property is prime real property and could be easily be divided into lots for development or with a minimum amount of work could be made into a nice small farming operation!
Good growing timber on several of the tracts!
TRACT NO. 1 — 5.17 Acres with beautiful Old home shown. The home has 6 large rooms, kitchen, 2 baths, 2 halls, enclosed back porch, and is joined on the back by an old cook room with loft. The house situated in a beautiful grove of trees is in need of some repair but has unique possibilities and could be remodeled into a showplace! Fronting on Proctor Street with town water and sewage.
TRACT NO. 2 — 2.25 Acres that would make a nice building lot! If sold separately a 20 Ft. outlet will be granted along line of Tract 1 from the southwest.
TRACT NO. 3 — 5.50 Acres of prime land for development!
TRACT NO. 4 — 5.40 Acres of good development possibilities with some good growing timber.

TRACT NO. 5 — 14.20 Acres with (1.45 Acres Flu Tobacco Allotment, 1546 Base Pounds) to go with this tract if sold separately!
TRACT NO. 6 — 8.84 Acres excellent for development or could easily be subdivided.
TRACT NO. 7 — 9.1 Acres partially open some good growing young timber!
IT IS NOT OFTEN PROPERTY OF THIS CALIBER IN TOWN COMES ON THE MARKET! DO NOT MISS THIS OPPORTUNITY!
Sale to be Held on the Front Lawn of the Home Located on Proctor Street in Drakes Branch, Va. (Tract #1)
WATCH FOR BRADNER AUCTION SIGNS AND ARROWS!
TERMS OF SALE: 10% Day of Sale. Balance on Delivery of Deed Within 30 Days
FURTHER INFORMATION OR APPOINTMENT TO INSPECT:
Action - Auction - Satisfaction
BRADNER AUCTION COMPANY
BOX 243 KEYSVILLE, VIRGINIA 23947 PHONE 736-8402

REMEMBRANCE DAY
November 11
Let us pause to remember, with thankful hearts, those who gave their lives in the service of our country and for those who served in the armed forces that we may continue to enjoy the freedom we so often take for granted.
THIS AD SPONSORED BY THE FOLLOWING MERCHANTS

WHITE AUTO STORE
Tires, automotive needs, household items, appliances, largest selection of toys in this area.
PHONE: 352-8878
Triangle Plaza Shopping Center
Appomattox, Va.

J. E. Jamerson & Sons
BUILDING MATERIALS
Paints - Blocks - Woodwork
Cement, Etc.
DIAL 352-2671
APPOMATTOX, VIRGINIA

H. H. Moore, Jr. Trucking Co.
GENERAL HEAVY HAULING
Specializing in Lime
State Insured
Hwy. 460 - Appomattox, Va.
Phone 352-7371

MAUDE'S RESTAURANT
A Famous Restaurant... In a Famous Town...
We will be happy to arrange for DINNER PARTIES- BANQUETS - AND SPECIAL OCCASIONS EVENTS - CALL 352-7211 FOR RESERVATIONS.
It's Better at Maude's

Oscar Jamerson & Sons
PULPWOOD DEALER
DIAL 352-5505
Appomattox, Virginia

LAWSON FORD, INC.
FORD SALES & SERVICE
Phone 352-8211
Appomattox, Virginia
Virginia Dealer License No. 2

STOP FOR A TREAT THAT CAN'T BE BEAT
TOP TREAT
HOME OF FINE FOODS!
PHONE 352-7539
Route 3
Appomattox, Va.

In Appomattox, It's KING'S Super Market
WHERE IT COSTS LESS TO SHOP
Triangle Plaza
Appomattox, Va.

FIDELITY AMERICAN BANK
YOUR AREA FULL SERVICE BANK
Appomattox, Virginia

GAINES JEWELERS
MAIN STREET - APPOMATTOX, VA.
WATCH REPAIR
JEWELRY REPAIR
"Pleasing You, Pleases Us!"

POE HDWE., CO., INC.
HARDWARE & ELECTRICAL SUPPLIES
DIAL 352-5575
Church Street Appomattox, Virginia

'When Better Chicken is Hatched Luv'N Oven Will Cook It!
Complete meal or a snack try the
LUV'N OVEN
Rt. 460 - Appomattox, Va. - Phone 352-5691

Office Supplies
Grumbacher Art Supplies
The Times-Virginian
Court St. Appomattox, Va.

MARSH MOTOR SALES
USED CARS AND TRUCKS
P.O. BOX 368
PHONE 352-5502
Appomattox, Va.

John Mosby Inn Restaurant
Confederate Blvd. - Appomattox, Va.
PHONE 352-5990
SUNDAY BUFFET
—Featuring—
Steamship Round
Baked Ham
Fried Chicken
$4.25
11:00 A.M. — 8:00 P.M.

WILBUN'S Super Market
YOUR HOMETOWN SUPERMARKET
Specializing in U.S. Choice Western Beef and quality groceries at budget prices.
APPOMATTOX, VIRGINIA

MOSES MOTOR CO., INC.
Chevrolet & Jeep
Sales And Service That Satisfies
Dial 352-5440
Appomattox, Virginia

Farmers National Bank
Member F.D.I.C.
MEMBER FEDERAL RESERVE
DIAL 352-7171
Appomattox, Virginia

Jamerson Bros. Trucking Co., Inc.
• Local and Long Distance Hauling
Appomattox, Virginia

APPOMATTOX HDWE. CO., INC.
A COMPLETE LINE OF HARDWARES APPLIANCES, PLUMBING HOUSEWARE
Distributor of AMOCO PRODUCTS FUEL OIL & GASOLINE

Good News For Homemakers

Shirley W. Walton
Extension Agent

Fighting Inflation in the Supermarket

Did you know of all the people in the world that middle income Americans still spend the least of their disposable income for the widest variety of food in history? Can you believe that we only spend 16 to 17% of our income on food. This is a much lower percentage than was spent by the British, the French and the Japanese.

Many people refer to the good old days and when they could purchase things at such good prices. But in 1950 an average man had to work 40 minutes to buy a dozen eggs a quart of milk. Today that same man must work only about half that time to buy the same amount of food.

Today's consumer must constantly be aware of buying good nutrition with the shrunken dollar. If you plan wisely, shop carefully and prepare your food with care, you will be surprised at what you can do with less money. Below are ideas which will help you fight inflation in the supermarket:

1. Plan menus around the basic four food groups--fruits and vegetables, milk, meat and cereal products. Plan your menus for at least a week at the time, and some homemakers suggest planning them for two weeks at a time.

2. Use shopping strategy. Shop with a list. Clip and use cents off coupons for products your family enjoys. Ask yourself before you buy something--do we need it? Will we eat it? Is it worth the price?

3. Read nutrition labels and use the information for better meal planning.

4. Most Americans eat more meat than they need. Two servings of two to three ounces of lean cooked meat, fish or poultry a day are really sufficient. A three-ounce hamburger patty could be replaced by protein equivalents such as two eggs, two ounces of cheese, one cup cooked dried beans or ¼ cup peanut butter.

5. You can also save when you buy ground beef blended with textured soy protein. It is juicier, shrinks less and has no loss of flavor, and can be used in any recipe calling for regular ground beef.

6. At the dairy case, you can cut costs, too. Buy canned evaporated milk for many cooking needs. It cost less than fresh milk and keeps well on the shelf. Use it for sauces and baked foods. Serve it chilled and whipped for dessert toppings.

7. Nonfat dry milk is a savings, especially for a large family. Use it in cooking and to drink. Reconstitute the dry milk and mix it half and half with fresh milk and chill thoroughly. Many people cannot tell the difference.

8. Invest in cottage cheese. It is an economical source of protein and calcium. ½ cup actually contains about as much protein as a two-ounce serving of meat, fish or poultry. Flavor with curry powder and serve with fruit salads. Add it to scrambled eggs or use it to top hot baked potatoes.

9. It is important and easy to serve fruits and vegetables four times a day, fruit as juice or on cereal, vegetables in casseroles and in salads and soups. Potatoes count, too, in our diet. Serve one fruit or vegetable high in Vitamin A every other day, and one vegetable or fruit high in Vitamin C every day.

10. Squeeze your money's worth out of citrus fruits. Before you eat or juice them, grate the peel and freeze in a plastic bag for use later in your favorite recipes.

11. Always buy enriched or whole grain breads and enriched pasta products. They often cost no more. Go back to baking by stretching the main dish foods with dumplings, biscuits or pastry.

12. Remember that leftover bread makes excellent french toast, good homemade stuffing and delicious croutons for salads and soups.

Homemakers, the above suggestions are but a few that can help you fight inflation in the suprmarket, and in your kitchen. If you have other ideas that you would like to suggest to our readers and share with them, please call us at 352-8244 or write us at P.O. Box 488, Appomattox, Virginia 24522.

If you have a homemaking question or problem, please let us know. It is always a pleasure to hear from you and to work with you. Have a good week, homemakers!

Recipe of the Week
Beth's Bubble Loaf

Makes one 10 inch tube.

Scald: 1 cup milk or water

Stir in: ½ cup sugar, 1 teaspoon salt, 6 tablespoons shortening.

Mix until sugar is completely dissolved. Cool to lukewarm. In another bowl,

Measure: ¼ cup warm water Sprinkle in 1 package of yeast. Stir until dissolved. Add lukewarm mixture to dissolved yeast.

Add: 2 cups sifted flour. Beat until smooth.

Gradually add, while beating: 1½ cups sifted flour (about). Beat until mixed. Turn out on lightly floured board. Kead until smooth and velvety (about 10 minutes). Place in a greased bowl; brush top with oil. Cover, let rise in a warm place, free from draft for about one hour, or until double in bulk. Punch down. Knead again until soft and velvety (about 5 minutes). Cut dough into small pieces, the size of walnuts. Form into balls. Roll in melted butter. Place buttered balls, so that they are touching, in a well greased 10 inch tube pan to cover bottom. Top with ¼ cup halved candied cherries and /or fruit cake mix and ¼ cup raisins, and nuts. Place the remainder of the balls over cherries, fruit, and raisins. Cover and let rise again, in a warm place for about 45 minutes or until double in bulk. Bake in a moderate oven (375°) for 35-40 minutes. Remove from oven and let stand for 5 minutes. Remove from pan and frost with confectioner's sugar icing. Sprinkle with candied cherries, fruit, raisins, and nuts.

Congratulations to Beth Richardson, who won the "Best in the Show" award in the recent Railroad Festival Bake-Off Contest. This recipe is truly a delicious winner.

APS Kindergarden Students Learn About Firemen and Fire Safety

Recently the Kindergarden classes at Appomattox Primary School studied about firemen and fire safety. The children learned all about firemen, fire trucks, and the important jobs firemen do.

Miss Spitzer's kindergarden class had an opportunity to build their own fire truck. They started out with a stereo box from Appomattox T. V. and Appliance. With the help of their teacher, they drew lines on the box in order to know where to cut. Then the children actually helped cut the box using a razor blade mounted in a metal handle. Once all the hard work was over, the fun started of painting the fire truck. Each child was allowed to paint the truck using small brushes. The parents were a lot of help during this time because no one complained when their child came home with red paint on their clothes or even in their hair. To finish their truck, the children added headlights, a steering wheel, a flashing light, wheels, and garden hose to use to put out fires.

The children put two weeks of hard work into their fire truck and did an excellent job. From this experience they saw a fire truck created from a box, learned to use a yardstick to draw straight lines, learned safety and skill of using a razor blade to cut, increased their painting skills, and most of all learned to share and take turns.

Appomattox Primary School wants to remind everyone that this is the Year of the Child. Take time to listen to your children, play with them but most of all, give them your love and support.

Let Us Help You Pinpoint It
Push Pins, Map Tacks
[All colors]
Times-Virginian
Phone 352-8215
Court St.-Appomattox, Va.

Mrs. Spitzer's Kindergarten Class and their finished fire truck.

Susan Bates and Wendy Glover work hard to make their fire truck ready to ride in.

Halloween Cook-Out, Oct. 30

Children I Dept. Sunday School of Liberty Baptist Church met at Tanglewood Farm, home of Mr. and Mrs. R. B. McCormick, Tuesday, October 30, at 5:30 p.m. for a Halloween Cookout and Party.

They roasted hot dogs over an open fire, these were served with slaw, chili sauce, baked beans, potato salad, macaroni and cheese and sweet potatoes. Dessert was cookies, Halloween cakes and chocolate ice cream (homemade) with witches brew and coffee to drink.

After the meal in the yard the children, teachers and guests went into the house for songs, games and contests. Then the lights were turned off and old fashioned oil lamps and candles were lit, lending a ghostly atmosphere and everyone got whisper quiet as Maurine Harrison told a story which kept all at rapt attention and on edge of their seat.

Time of fun soon had to stop as all said goodbyes to go home and get ready for real Halloween on Wed. night.

Those attending were: Bill Stratton, Brandon McCraw, Rodney Thompson, Betty Torrence, Brian Canada, Rodney K. Motley, Rocky Motley, Brett Stratton, Daryl Dawson, Virginia Doss, Tara Johnson, Lori Ranson, Angela Thompson, Mildred Hubbard, Amy Stagle, Jennifer White, Roxanne Williams, Rev. and Mrs. Rex Bennett, Frances Conner, Mr. and Mrs. Charlie Johnson, Raymond Jamerson, Samuel Doss, Arlene Stratton, Monica and Jeff Stratton, Danna Davis, Phil, Maurine and Russell Harrison and Mr. and Mrs. McCormick.

HOLLYWOOD ACTEENS MET IN OCTOBER

The Hollywood Acteens met October 24th at the church. Pam brought the meeting to order. The Treasurer's and Secretary's reports were read and approved.

Old business was about selling the napkins. On the 27th of October they had a bake sale in front of King's Market. The new business was that the activity would be to send cards and fruit baskets to the shut-ins. The motion was made and so carried.

The next meeting of the Hollywood Acteens will be on November 21, at Hollywood Church.

Carol Ann Jennings, Secretary

CUT YOUR FUEL OIL BILLS THIS WINTER
If your oil furnace was installed in 1960 or earlier, we have important news for you. In older homes, heating efficiencies are often as low as 60%, forcing you to pay for wasted oil. Our solution to this problem is the New Yorker FR series oil fired boiler. It's the most economical replacement for old, inefficient heating systems.
Call us today for a free 15 minute survey of your present furnace. We'll show you how much you'll save this winter in fuel and money with a new heating unit from New Yorker.
Putney Mechanical Co., Inc.
110 N. Virginia St.
Farmville, Va.
392-4183

Hawaii
ENJOY A HAWAII VACATION OF YOUR DREAMS!
Group Tour June 17-25, 1980
8 days & 7 nights
PRICE: $739.00
Price includes roundtrip on United DC-8 from Richmond, Va. to Honolulu, Hawaii, and 7 nights at the Sheraton Hotel on the Waikki Beach. Optional tours, shows, and activities available. For further information contact Tour Hostess at 804-223-8385 or 223-8521.

WE CAN'T CURE YOU, BUT WE CAN MAKE YOU FEEL BETTER.
Our disability insurance can help pay the bills while you're laid up. So all you have to worry about is getting back on your feet again.
KENNETH E. FRANKLIN
COURT STREET
APPOMATTOX, VA.
NATIONWIDE INSURANCE
Nationwide is on your side

Let Lawson Ford Make Your Holiday More Pleasant With Thanksgiving & Christmas Specials!
A $300.00 CASH REBATE
Will Be Paid To You Immediately Upon Closing A Deal On Any 1979 T-Bird, Mercury Cougar XR-7, '79 Company Demo, or Ford Pickup Truck (excluding Courier) During The Months of November and December.
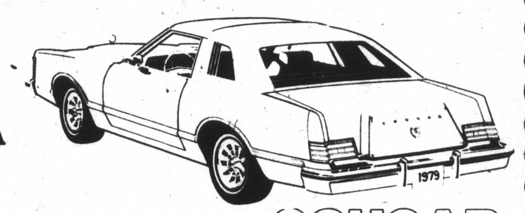
COUGAR
RUN WITH THE CAT SET
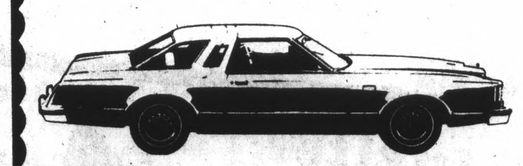
Thunderbird
During the Month of November, With the Purchase of Any New 1979 or 1980 Car or Truck, Pick Up Your Thanksgiving Turkey.
Lawson Ford Wants You To Know They Appreciate Your Business!
Make Your Best Deal With Dick Bland, Pat Lair, Page Petty, Bob McFaden, David Scruggs, Jessie Guill, Bill Burke, or Jack Lawson.
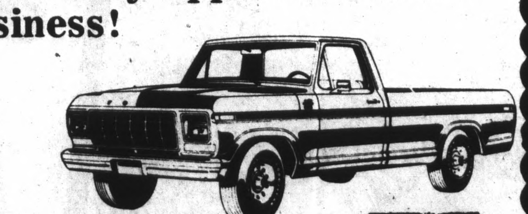
FORD TRUCKS
LAWSON FORD, INC.
Your Ford - Mercury Dealer
Route 460 West Dealer License No. 2 Phone 352-8221

You've got the sport. We've got the style!
NIKE

MEN'S BRUIN
LEATHER $29.95
CANVAS $17.95
MEN'S BLAZER HI-TOP
$34.95 LEATHER
$19.95 CANVAS
Men's Roadrunner $26.95
Men's "Waffle Trainer" $29.95
Ladies' All-Court $17.95
Children "Curt" Canvas $13.95
BUY YOURS TODAY AT
Stephen's FASHIONS
TRIANGLE SHOPPING CENTER - APPOMATTOX
STORE HOURS: Mon.-Sat. 9-6; Open Friday Nites 'Til 8 P.M.

NOV